

Any reproduction or other use of this drawing without the consent of the Architect is prohibited. This drawing is copyrighted and is the sole property of Daniel Louis Goldner, Architect P.C.

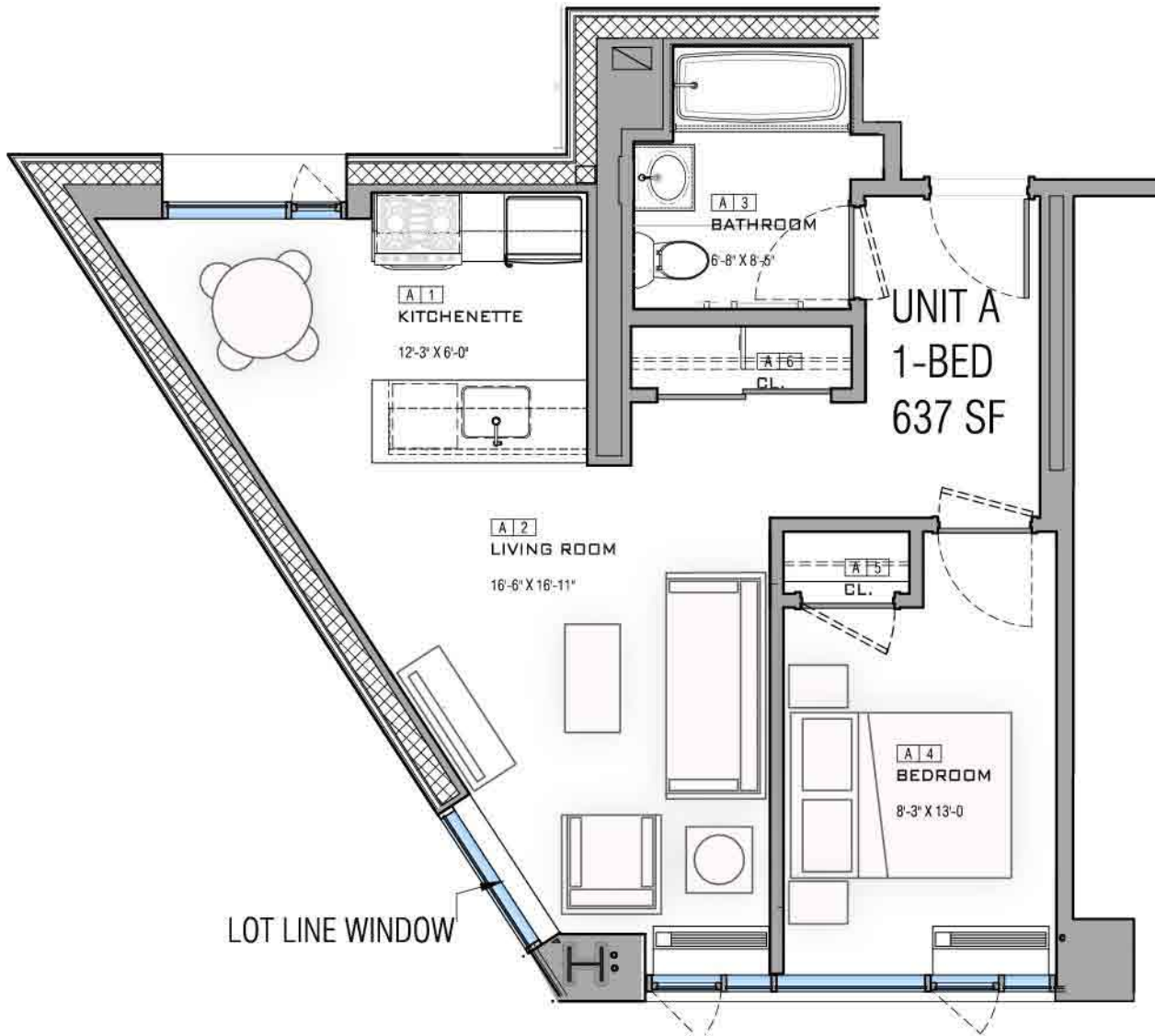

UNIT A
1-BED
637 SF



DANIEL GOLDNER ARCHITECTS
152 WEST 25TH STREET
NEW YORK, N.Y. 10001
TELEPHONE 212-268-8511
FAX 212-268-1129

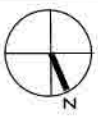

PROPOSED APT. BLDG.
446-B WEST 167TH STREET
NEW YORK, NEW YORK

DATE: 02.12.2013
SCALE: 3/16" = 1'-0"
(PRINTED 8 1/2 X 11)
TITLE: UNIT A FLOORS
3, 4, 5, 6, 7, 8